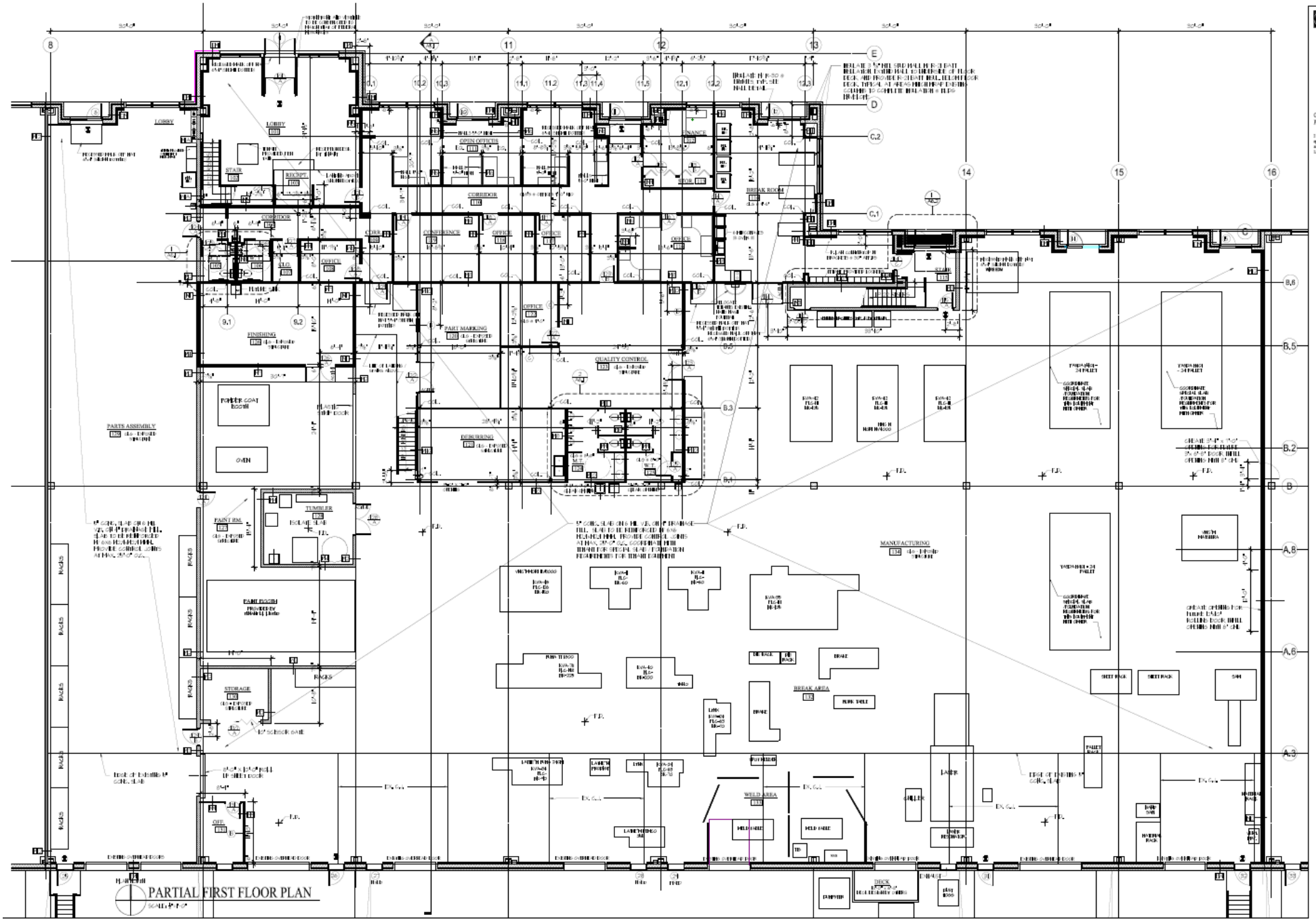

TORCHIO ARCHITECTS
205 E. Water Street, Suite A
Centreville, Maryland 21617
410.758.1800 to 410.758.1082

Gregory D. Torchio, AIA
President

I certify that these documents were prepared or approved by me, and that I am a duly licensed architect under the laws of the State of Maryland License Number 6884, Expiration Date 10.21.15

Project Number: A1402
Date: 4.03.14
Revisions:
Drawn By: JAB

NRL & Associates Inc.
245 LOG CANOE CIRCLE
STEVENSVILLE, MARYLAND 21666

FIRST FLOOR PLAN

Sheet: A2.1

COPYRIGHT ©
Torchio Architects, Inc.

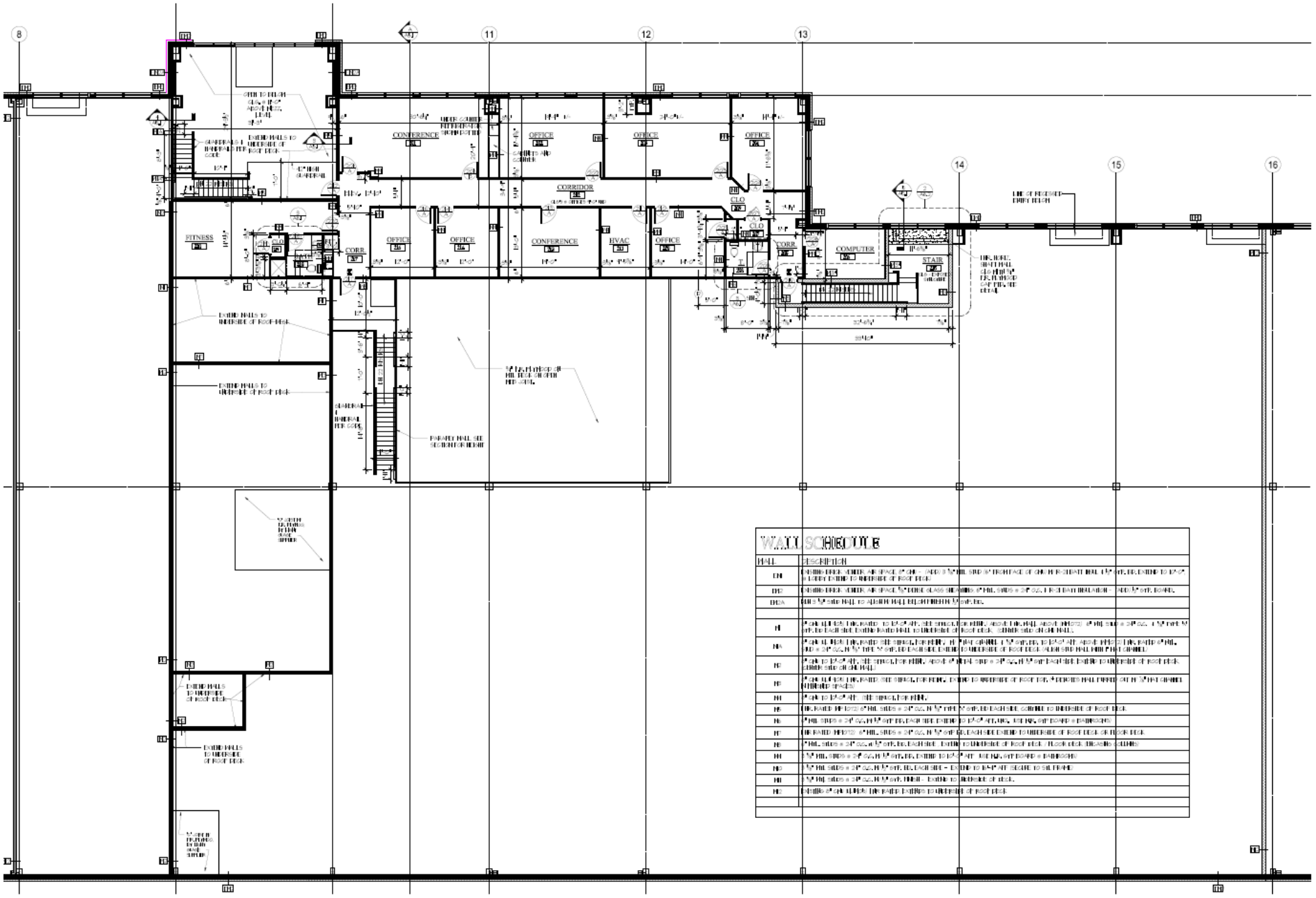

WALL SCHEDULE

WALL	DESCRIPTION
EW1	EXISTING BRICK VENEER, AIR SPACE, 2" CMU - ADD 3 5/8" MTL STUD W/ FRP FACE OF CMU W/ RESILIENT WALL CLIPS @ 16" O.C. OR EQUAL, EXTEND TO 12'-0" @ ENTRY CANOPY TO UNDERSIDE OF ROOF DECK
EW2	EXISTING BRICK VENEER, AIR SPACE, 5/8" EXTERIOR GLASS SHEATHING, 6" MTL STUDS @ 24" O.C., FIBER BATT INSULATION - ADD 5/8" GYP. BOARD
EW2A	ADD 5 5/8" STUD WALL TO ALIGN WITH WALL BELOW WITH 5/8" GYP. BD.
IW1	3 5/8" MTL STUDS @ 16" O.C. WITH 1 LAYER 5/8" GYP. BD. EACH SIDE, EXTEND TO UNDERSIDE OF ROOF DECK ABOVE UNLESS NOTED OTHERWISE
IW1A	3 5/8" MTL STUDS @ 16" O.C. WITH 1 LAYER 5/8" GYP. BD. EACH SIDE, EXTEND TO UNDERSIDE OF ROOF DECK ABOVE, EXTEND 3 5/8" MTL STUD @ 24" O.C. WITH 1 LAYER 5/8" GYP. BD. EACH SIDE TO UNDERSIDE OF ROOF DECK ABOVE
IW2	3 5/8" MTL STUDS @ 16" O.C. WITH 2 LAYERS 5/8" GYP. BD. EACH SIDE, EXTEND TO UNDERSIDE OF ROOF DECK ABOVE, EXTEND TO UNDERSIDE OF ROOF DECK ABOVE
IW3	3 5/8" MTL STUDS @ 16" O.C. WITH 1 LAYER 5/8" GYP. BD. EACH SIDE, EXTEND TO UNDERSIDE OF ROOF DECK ABOVE, EXTEND TO UNDERSIDE OF ROOF DECK ABOVE (PROVIDE SOUND BATT INSULATION IN WALL AND ABOVE CEILING)
IW4	3 5/8" MTL STUDS @ 16" O.C. WITH 1 LAYER 5/8" GYP. BD. EACH SIDE
IW5	6" MTL STUDS @ 16" O.C. WITH 1 LAYER 5/8" GYP. BD. EACH SIDE, EXTEND TO UNDERSIDE OF ROOF DECK
IW6	6" MTL STUDS @ 24" O.C. WITH 1 LAYER 5/8" GYP. BD. EACH SIDE, EXTEND TO 12'-0" AFF, UNO. SEE NOTES, GYP BOARD + DIMENSIONS
IW7	6" RATED MTL STUDS @ 16" O.C. WITH 1 LAYER 5/8" GYP. BD. EACH SIDE EXTEND TO UNDERSIDE OF ROOF DECK OR FLOOR DECK
IW8	6" MTL STUDS @ 24" O.C. WITH 1 LAYER 5/8" GYP. BD. EACH SIDE, EXTEND TO UNDERSIDE OF ROOF DECK / FLOOR DECK, BRACING COLUMNS
IW9	3 5/8" MTL STUDS @ 24" O.C. WITH 1 LAYER 5/8" GYP. BD. EXTEND TO 12'-0" AFF, SEE NOTES, GYP BOARD + DIMENSIONS
IW10	3 5/8" MTL STUDS @ 24" O.C. WITH 1 LAYER 5/8" GYP. BD. EACH SIDE - EXTEND TO 12'-0" AFF, SEE NOTES TO SUBFRAME
IW11	3 5/8" MTL STUDS @ 24" O.C. WITH 1 LAYER 5/8" GYP. BOARD - EXTEND TO UNDERSIDE OF DECK.
IW12	EXISTING 8" CMU ALIGN THE PARTITIONS TO UNDERSIDE OF ROOF DECK

PLAN NORTH

MEZZANINE PLAN

SCALE: 1/8"=1'-0"

TORCHIO ARCHITECTS
203 E. Water Street, Suite A
Centreville, Maryland 21617
410.758.1800 fax 410.758.1082

Gregory D. Torchio, AIA
President

I certify that these documents was prepared or approved by me, and that I am a duly licensed architect under the laws of the State of Maryland License Number 6004, Expiration Date: 9.21.15

Project Number: A1402

Date: 4.3.14

Revisions:

Drawn By: JAB

MEZZANINE PLAN

NRL & Associates Inc.
245 LOG CANOE CIRCLE
STEVENSVILLE, MARYLAND 21666

Sheet: A2.2

COPYRIGHT © Torchio Architects, Inc.